

# Rating Categories: Shire

## Rating Categories

- Farmland
- Business: Non Urban
- Residential: Non Urban
- Business: Deepwater
- Residential: Deepwater
- Business: Dundee
- Residential: Dundee
- Business: Emmaville
- Residential: Emmaville
- Business: Glen Innes
- Residential: Glen Innes
- Business: Glencoe
- Residential: Glencoe
- Business: Red Range
- Residential: Red Range
- Business: Wellingrove
- Residential: Wellingrove
- Unmatched
- Mining
- Other Non-Rateable

## Non-Rateable

- State Forest
- National Park / Nature Reserve

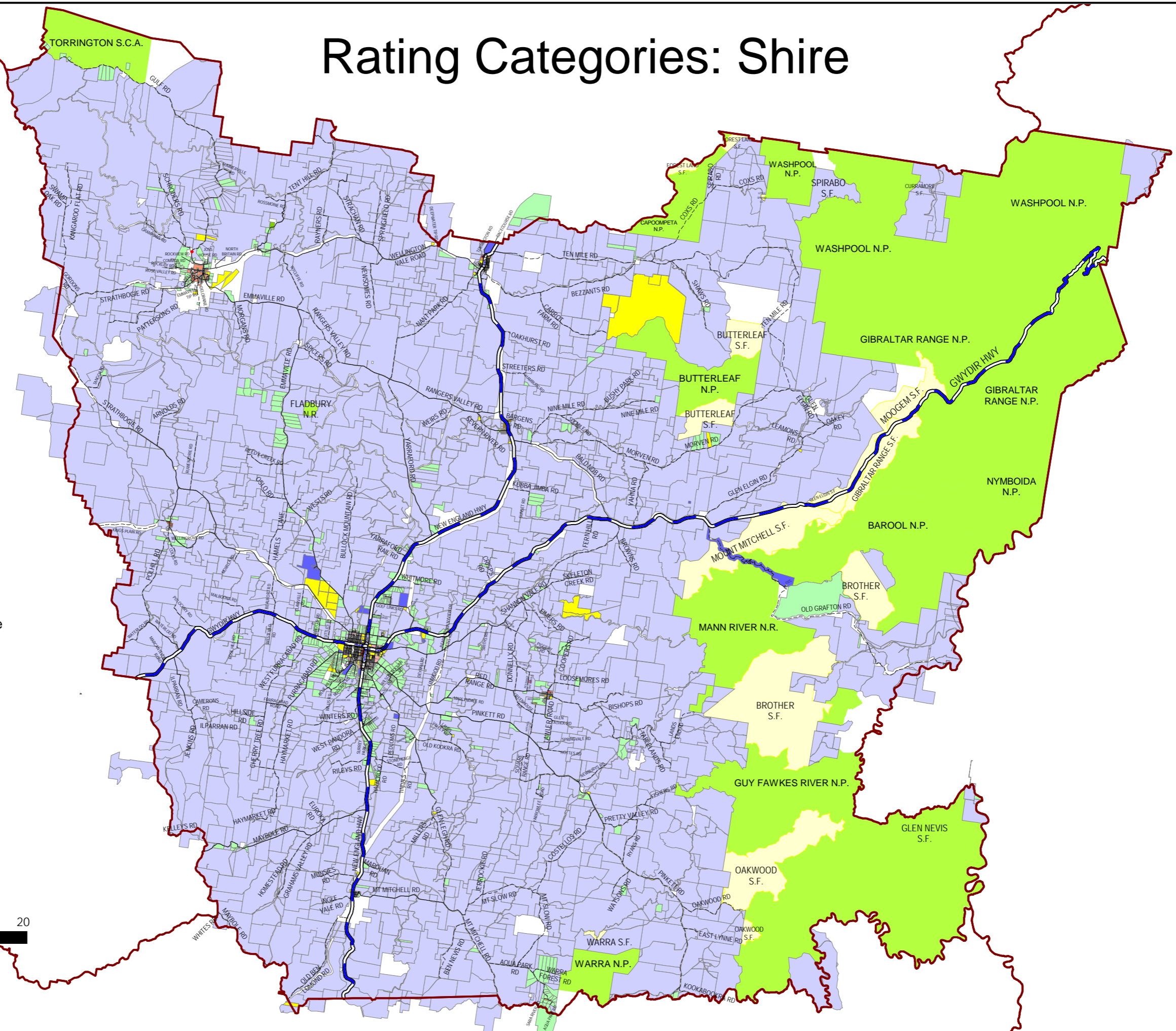

Disclaimer: The purpose of this plan is to show the general arrangement of allotments and/or Council assets. Glen Innes Severn Council accept no responsibility for any loss or damage suffered howsoever arising to any person or corporation who may rely on information contained within this plan. This plan is not to scale. Dimensions, areas and annotation shown on this plan are approximate only and may vary.

